Provincial Library Dec. 35

PROVINCIAL LIBRARY APR 18 1935 EDMONTON

Vulcan Advocate

VOL. 22—No. 16 THE VULCAN ADVOCATE THURSDAY, APRIL 18, 1935 Subscription $2.00

Paragraphing World Events

(By H. C.)

Hon. C. A. Dunning has been speaking on "A customer looks on Bankers." All we know about it is that when a customer looks on bankers they instinctively shake their heads.

• • •

When Hitler was a house-painter and decorator in Munich, he wrote a book called "My Struggles," out of which he is now making a mint of money. He had to become a dictator before he became a success as an author.

• • •

Several prominent Canadians, including two titled gentlemen, interviewed regarding the new Governor General, said they had never heard of John Buchan. He is in no position to find fault because the chances are he had never heard of them. We had thought, however, that John Buchan's books had made his name known all over the world.

• • •

Soviet Russia afraid of Nazi Germany, was polite to the English envoy, Capt. Anthony Eden. There is no reason to suspect it was other than genuine. It was not a Russian who said "Beware my country when my country grows polite."

• • •

Eamon de Valera has decided to take no part in the King's Jubilee. He told Ramsay McDonald he could not attend "in the circumstances now existing," and it is quite clear that it is only in the circumstances now existing that he could attend. We rather suspect that he cannot attend owing to the circumstances that existed at the time of Cromwell. That grim Roundhead certainly did put the kibosh on a lot of jubilation.

• • •

Hitler's talk of Germany being encircled by enemies eager to pounce upon it is pure poppycock. Germany was safer when it was weak than it is now that it is strong—Safer because it was not in a position to pounce on any other country. He is using now the same language the Kaiser used previous to the war, and very probably for the same reason.

• • •

A Bill now going through parliament standardizes a cord at 128 cubic feet. That is better than the old rule of seven-eighths of a cord one cord.

• • •

General Hugh S. Johnson says he writes while lying on his stomach and it would just be like Father Coughlin to amend it to read "he lies while writing on his stomach," and it would just be like Huey Long to amend it by striking out the last three words.

• • •

Tom Moore says there is no such thing as security of employment. Being President or Secretary of the Trades and Labor Congress is, however, a near approach.

(Continued Page 4)

LIBERTY'S CANADIAN HALL OF FAME No. 3

Stephen Butler Leacock, economist and humorist, noted for his humor, and paid four times as much for it by those who love to read it than for his economy by the students of McGill University, where he heads the Department of Political Economy. Sixty-five, a native of England, he stands five foot eight. Has thick iron gray hair and a Groucho Marx mustache. He believes women should never vote out of respect for women. They don't in Quebec, the only place in the Empire where women have no vote. Wears a widely discussed coonskin coat, the pride of all antequarians and the envy of many a museum. Eight generations of moths have been born in it. Likes Mark Twain and Charles Dickens, and has written about both. Will be best remembered for Nonsense Novels of twenty years or more ago. Writes in the morning, lectures after lunch, joins the boys after dinner. Glad he chucked farming to teach school.

CHAMPION MARRIER

Frances Harrington, 34, has just been married for the seventh time to the man who was also her first and third companion at the altar, so now she's Mrs. Frances Carter McGill Carter Smith Walhen Smith Carter, of Browning, Mo. All her former husbands are living. Her mother was married four times, her father three.

Vulcan Society Will Stage "Polishing Papa"

Three Act Comedy for Presentation, Vulcan Theatre, Monday and Tuesday April 30, May 1

Dates have been set by the Vulcan Dramatic Society for the presentation of the three-act play, "Polishing Papa." The dates selected are Tuesday and Wednesday, April 30th and May 1st. The play will be presented at the Vulcan theatre. The play, a comedy, was selected by the society from a number of scripts, and has been in preparation for the past two months under the direction of Mr. Guy Denbigh. A well balance cast has been selected to carry the characters of the play.

The play deals with Smith's sausages, known throughout the land, known much better than the humorous troubles he had with his children. Smith, played by Mr. Denbigh is altogether too ready to amble about his home minus necktie, shoes, and grammar; and his son, played by D. D. McQueen, and daughter, played by Mrs. Wm. Brown, start to polish him. But Smith is a peppery papa, and when he grows resentful, plenty of comedy follows. Then enters into the scene an English Duke, to be portrayed by Norman Lockhart, on whose title the daughter has her eye, followed by Rose Parker, a part taken by Mrs. Wayne Ransom, whom the son is in love with. The son hates the sausage business, and wants to go into something refined, like the investment business, and that brings plenty of trouble to him. The English Duke doesn't turn out so well, either, but the children and the father turn out much better than they ever thought they would, once the various complications and misunderstandings of the plot are straightened out. This play will give plenty of royal comedy to Vulcan audiences, comedy sparkling with real life, with passages of real drama. Other characters in the play are Mrs. Stevens, housekeeper for Mr. Smith, Mrs. Wm. Campbell; Marie, a maid, Miss Rose Hartwig; Sam Karmen, a smart high-pressure salesman, P. B. Discher; Dick Brainerd, a young attorney, Bob McElroy; and Peggy Sampson, a friend of the Smiths, Miss Mayme Lebeau.

The society are preparing a new set of stage settings for the presentation of the play, and special music will be engaged for each performance. A reserved seat plan will be placed in a local store shortly, and tickets will be sold at popular prevailing prices.

Wanted at once, 100 ostrich feathers for Vulcan's budding fan dancer. The question of the hour—Is "it" a male or a female? Answer will be given in our advice to the lovelorn column next week.

OBITUARY

MATTIE E. KELLEY

Mattie E. Kelley, aged 53 years, wife of F. J. Kelley, Milo, died at the Vulcan Municipal Hospital on Saturday, April 13th, following an illness of three months. Mrs. Kelley was born at Sheridan, Iowa, in 1882. She was married to Mr. Kelley in 1923 and came to the Milo district in 1926. During her life in the community she took active part in all church work. She is survived by her husband and one son Carl McVey, residing in California. A daughter, Mrs. Grover, predeceased her in 1928.

Funeral services were held from the Baptist church at Milo on Wednesday, April 17th at 2 o'clock in the afternoon. Interment was made in the Milo cemetery with the Snodgrass Funeral Home in charge of the arrangements.

Ladies' Curling Club Hold Annual Meeting

Officers Elected for 1935-36 Season; Winning Rinks Listed for Season Just Ended

The annual meeting of the Vulcan Ladies' Curling Club was held at the home of Mrs. H. B. Ulrich on Monday afternoon, April 15th, at 3 o'clock There was a full attendance of the members present.

Minutes of the previous meeting were read by the secretary, who also presented the financial report for the year. The report showed all accounts paid and a small balance in the bank.

Mrs. Ulrich, president, presented the trophies and prizes to the winning rinks, for the season just ended. The rink skipped by Mrs. Denbigh won the Club cup and the Jones' cup. Mrs. Lebeau's rink won the Shimp trophy. Mrs. Ulrich's rink, skipped by the third player, Mrs. McAllister, won the large Club cup and prizes. In accepting the cups and prizes, the skips of the winning rinks, thanked the Club, and all their players for the help in gaining the coveted trophies.

The election of officers for the next season followed with the results listed: President, Mrs. Jack Marshall; vice-president, Mrs. A. R. Knox; secretary-treasurer, Mrs. Wm. Mackintosh. The executive committee will be elected when the rinks are formed next season.

The ladies extended a hearty vote of thanks to Mrs. King for donating special prize, which was much appreciated.

After the business session of the meeting, the hostess entertained the ladies with a dainty lunch. A pleasant hour was spent trying to spot the winners for the next year out of the tea cups. The president, Mrs. Ulrich, and retiring officers were given a hearty vote of thanks for their keen interest in the affairs of the club.

Thus another curling season ended with perfect harmony and good fellowship.

Mr. and Mrs. H. C. McFarlane of Calgary, are Vulcan visitors with Mrs. McFarlane's mother, Mrs. S. Marshall.

Lawrence Nelson, who has been in Toronto during the past few months taking a course in the studies of radios, has passed his examinations successfully with an average of 97.

A dance will be held at the Canadian Legion hall on Thursday evening, April 25th. Music will be played by the Len Davis orchestra. All are welcome to attend.

Miss Viva Kyle entertained about twenty young friends on Friday evening at the home of her parents, Mr. and Mrs. Kyle. The evening was an enjoyable one spent at dancing and party stunts. A delicious luncheon was served by the hostess. Guests were Misses Dorothy Ottewell, Lilly Thompson, Joyce Robson, Ruth and Evelyn Peterson, Eileen and Marjorie Hill, Eleanor Jones, Margaret Allan, Mary Armey, Betty Craig, Albert Collier, Norman Lockhart, Willard Snow, Stewart Campbell, Grant Clark, Gregory Todd, Ray Scott, Robert Lundgren, Fred Craig, Earl Robson and Keith Fisher.

Cast of Festival Entries Hear Adjudication

Anglican and Church of Christ Groups of United Church Society on Wednesday Evening

On Wednesday evening of last week the United Church Young Peoples' Society were hosts to the casts of the Anglican and Church of Christ drama festival entries and other members of their groups to hear the adjudication and individual criticisms of the members of the casts of the plays. The adjudicator of the drama festival, Mr. G. M. Whicher presented much constructive criticism to the casts, and encouraged them in their dramatic endeavors. He took the plays in the order that they were presented and commented on each character, giving tips and hints for improvement of the acting parts. He was high in praise of the amount of talent revealed by the festival.

Following his criticism, Mr. Whicher gave some good advice to the budding actors and actresses assembled, in the matter of choosing plays and in the studying of the parts. He stressed the "living of the character," and said that the lines were the last to consider in the preparation of a play. Study of the play, then of the character you were to portray, then the stage position, and last, the lines were listed by Mr. Whicher in order of importance.

The financial statement of the second annual drama festival was presented by Bob McElroy, showing good returns for the fair attendance. Each secretary was presented with $8.30, this amount being the net proceeds of the presentation split three ways.

During the luncheon hour, discussion was held on the advisibility of forming a junior dramatic society in Vulcan. It was the opinion of the majority present that more competition could be derived from each group forming their own dramatic society. A central committee was formed to choose plays and prepare for an early season next fall. Members of the committee are Miss A. Gonyea, Walter Ottewell and Royce Clark. Mr. E. G. Hansell gave an impromptu talk on dramatics, citing incidents that proved that value of dramatic training. His talk was appreciated and received hearty applause.

Thanks was given Mr. Whicher for his kind help, and the United Church Society was thanked for its hospitality before the gathering dispersed.

Marquis Council Meet

The Marquis Council held their second regular meeting at Milo on the 1st day of April 1935, with all members of the Council present.

The Council decided at the last meeting to give one half ounce of strychnine per quarter section of land free to the ratepapers and in addition they have allowed each ratepayer with lease bordering his land one half ounce per half mile of lease, providing that permission of distribuing same can be secured from the holder of the lease.

For the convenience of the ratepayers in the south part of the Municipality, a supply of strychnine has been left with Mr. Jones the druggist at Vulcan.

It is expected that a representative from the Department of Agriculture will hold a meeting in Milo, dealing with the destruction of hoppers. The date of such a meeting is not yet known.

In the event that it will be necessary to open up the mixing station for the distribution of grasshopper bait during the coming season, inspectors have been appointed in various parts of the Municipality. Their duties will be to attend to any complaints made by ratepayers to them, regarding the neglect of any ratepayer to distribute bait. The following have been appointed: L.D. White, Vulcan; Wm. Osler, Queenstown; S. Brown, Queenstown; J. Deitz, Milo; Ross Walker, Reid Hill; D. R. M. Shouldice, Arrowwood.

LOCAL NEWS ITEMS

Mr. and Mrs. Gordon McIntyre and son are Vulcan visitors this week at the home of Mr. and Mrs. Dave McIntyre.

• • •

On Saturday, April 27th, from 3 to 6 o'clock in the afternoon, a tea and bake sale will be held in the St. Andrew's parish hall under auspices of the Ladies' C.W. League.

• • •

A meeting of the Vulcan Women's Conservative Club will be held in the Canadian Legion hall on Wednesday April 24th at 2.30 p.m. Mrs. J. J. Petrie, president of the Alberta Conservative Association will be a speaker on the occasion. All women interested are invited to attend.

• • •

Mr. and Mrs. Roy Walker entertained thirty-four guests at a fancy dress party on Thursday evening last week. The occasion was a delightful one, the guests being entertained with dancing to music by members of the Davis' orchestra. A delicious luncheon was served by the hostesses

• • •

On Thursday evening, April 18th, the choir of the Church of Christ will give their Easter Cantata "The Promise of Easter." The choir is to be augmented with orchestra and solo parts and special solo parts will be sung by Miss Warden, Miss Hartwig and Bill Walker. The Cantata which is a scriptural portrayal of the crucifixion and resurrection will commence at 8.15. A collection will be taken for choir music.

• • •

Charles Thurber, trumpet player, and Ben Cook, who plays the guitar, clarinet and saxaphone, have just recently joined the Len Davis dance orchestra. Both these players come from Edmonton with a wide experience in orchestra work. They will make splendid additions to the well known Vulcan orchestra who are so popular with dancers in Southern Alberta. Len Davis and the boys are preparing for the spring and summer season, anticipating many dates with the 7-piece orchestra.

• • •

The senior choir of the Vulcan United Church have prepared a special musical service of anthems for Easter Sunday evening. Among the numbers to be presented will be "Awake, Thou who Sleepest," "Break Forth with Joy," and other Easter anthemns. Quartette selections will be rendered by Miss Rose Hartwig, Mayme Lebeau, Mr. Weale and Mr. Willard. Rev. Dr. Powell of Calgary will have charge of both morning and evening services. Special Easter subject, Easter hymns will be sung.

• • •

Vulcanites figured in an automobile accident that occurred near the Wilderman school on the gravelled highway, north and west of town. A car driven by A. R. Hickman crashed into another vehicle while attempting to pass a truck on the road. The car in charge of Mr. Hickman was going west, with Calgary as its destination. Vulcan passengers in the car were Mrs. G. McKay and Mr. C. McInnes. Both were severely injured. Mrs. McKay suffered bad bruises about the face and shock. She is at present a patient in the local hospital. Mr. McInnes suffered a fractured arm. He is in a Calgary hospital. Mr. Hickman escaped injuries. The vehicle was badly damaged.

• • •

The week, from publication day to copy day, saw a variety of weather dished up in the Vulcan district. Last Thursday was moderately warm and snow that fell early in the week was rapidly melting. Friday was quite warm and the snow practically disappeared. But Saturday saw a sudden change. Early in the morning a strong wind blanketed the skies with clouds of dust. Later in the morning snow started falling and the district had in store one of the worst "brown" blizzards in history. The snow and dust mingled in the air and fell as mud. Sunday was fairly warm, with the skies clearing. On Monday and Tuesday light scattered showers fell throughout the territory. Wednesday was warm and presented a blue sky. Spring work on the land thus suffered another delay. Weather prophets predict a very late spring.

Would Hang Negro

Thelma Rediger, 20, of Springfield Mo., will not spring the death trap for the hanging of Frank "Sonny" McDaniel, condemned negro. The pretty 20-year-old business college student wrote to the sheriff asking for the job. She said that she was not lacking in nerve. The job was refused her for many reasons, the main one being that she was one year under age qualifications.

Vulcan Town Council Sit as Court of Revision

Mill Rates Set for 1935; Discounts Will be Given Same as Last Year

On Monday evening the Vulcan Town Council sat as a Court of Revision in the municipal office. All were present. Eleven appeals were heard against assessments made by the town, a few were business tax appeals. On motion proposed by Willard all assessments will stand as they are. The motion was carried unanimously. Following the Court of Revision regular business was transacted, including the setting of the mill rates.

A by-law was proposed setting the 1935 tax levy the same as last year, i.e., municipal 17 mills, supplementary revenue (on land assessment only) 2 mills, school 17 mills, school rural 10 mills, hospital 3 mills. Moved by Allan that the by-law be given three readings at this meeting. Carried unanimously. The first reading was moved by Armey, the second by Dobbs, and the third by Willard. All carried and the by-low passed.

A by-law was proposed that no discount be given on the business tax, and that the business tax be paid on or before May 31, 1935. Moved by Armey that three readings of the by-law be given at this meeting. Motion carried. The first reading moved by Allan, the second by Willard, and third by Dobbs. All readings carried and the by-law declared passed.

The council resolved that the discounts on 1935 taxes would be allowed as follows: 10 per cent on amount paid during month of May, 7½ per cent on amount paid during month of June, and 5 per cent on amount paid during month July. These are the same discounts as were given last year.

Dr. and Mrs. M. C. Burke of Blackie were Sunday visitors with friends in Vulcan.

Mrs. Charles Ottewell was called to Cardston on Tuesday to attend the funeral of her sister, Miss Grace Harwood, who died on Monday. Miss Harwood was 48 years of age. She was a resident in Cardston for 22 years.

Double Purpose Poultry Grit

(OYSTER SHELL SUBSTITUTE)

Costs One-Half of Shell

HOG FEEDERS ATTENTION!

Gold Medal Calcium Livestock Mineral

Prevents Crippling — Promotes Growth — Saves Grain

—SOLD BY—

VULCAN CO-OPERATIVE CO. LTD.
BEAVER [Alta.] LUMBER CO. LTD.

Costs Less than Two Cents per Pound

Jenkins' Groceteria

for

Burns' Hams, Side Bacon, Back Bacon, Pork Butts, Kernels, Sausage, Weiners and Bologna

Buy Burns' Products at

W. D. Allan's 4X Market

— TRY —

F. L. Simington & Co.

Meat Department

— FOR —

BURNS' PRODUCTS

BURNS' PRODUCTS

For Sale in Vulcan by

Red & White Store

B. D. Lockhart

NOW IS THE TIME

NOW is the time to change the lubricants in your crankcase, transmission and differential; now is the time to have your motor tuned up for Spring and Summer driving. Kill two birds with one stone. Let us change your oil and "Listen to Your Ford." Prices on all tune-up work are at *Special Spring Rates.* Our inspection service is free.

Brown's Garage

Vulcan, Alta. — Phone 240

SALES & SERVICE Ford AUTHORIZED DEALER

LET US LISTEN TO YOUR Ford

The Vulcan Advocate

An Independent Weekly Newspaper issued every Thursday afternoon, at the office of publication, Vulcan Alberta Subscription price per year, in Canada $2.00; United States and other countries $2.50. Advertising rates furnished on request.

EXTENDING PENSION SYSTEM

Mr. G. G. Coote's plan of extending the pension scheme to embrace all those in Canada, over fifty-five or sixty years of age, and thus releasing occupations for young people, has met with wide comment in daily and weekly press. He would achieve the necessary capital for national dividends, by a state control of credit, which would make some attempt at maintaining a balance between productive power and purchasing power.

It seems to be the only solution so far advanced for absorbing young people into definite, permanent employment. There is an irony in the fact that more than 300,000 persons in Canada over sixty years of age are gainfully employed, while at the other end of the scale, the young people upon whom the whole future of the country is based, are being barred from employment and from homemaking. Too often, these older folk are hanging to their jobs in desperation because they are obliged to support young people who have found no means of entry into the wage earning field. It is a desperate family problem. Young people who should be independent, have been obliged to remain at home, steadily depleting family reserves. The head of the house, though hanging to his job by his teeth—false teeth at that—is unable to save for old age, and hangs the more fiercely to his occupation. He is ready to retire and dare not. If, by some unusual procedure, he did retire and his son stepped into his place, it would be too much to expect the young man to continue maintaining his parents and other members of the family to the same extent. He has his own life, his natural desire to establish a home and family of his own. So the older people who might sacrifice themselves, would be left defenceless and unprotected.

Under the present limitations, one cannot hope for the older workers to step out and make way for the young, much as they would like to do so. But if a pension scheme were available to them—a reasonable pension scheme, that did not demand complete poverty before eligibility, there is no doubt that the majority of those over sixty, would retire gracefully and willingly.

The present old age pensions, even as now operating only for the aged, is growing steadily in cost. There is also to be reckoned, a proportion of the relief expenditure. And what is continually overlooked is the number of young people not on relief, but workless, maintained at no little cost by their aging parents, whose resources are depleted thereby, eventually bringing whole families to relief unless conditions are remedied.

If 300,000 older people could be released in one year, if each year more were retired, there would be continual replacement in industry. Buying power would be increased, and the unceasing battalions of young would have some hope of being absorbed.

VALUE OF RELAXATION

Dr. Walter Pitkin presents a test to indicate the power of relaxation in the individual. The ability to relax has a very definite relationship to one's philosophy of life, to one's health, happiness and longevity. This is particularly true as the years advance, and he gives a test of questions which the Rotarian magazine reproduces. If the answer to these questions is "yes," the individual rates high, in his adaptability to this rapidly changing world. If he has to answer "no," he is at too great a tension, and must learn to adjust himself, if he is to experience the peace of spirit which all men crave. Here are the questions:

Are you in reasonably good health?

Do you sleep well?

Do you adjust your diet to fit the amount and kind of energy you use?

Do your muscles feel relaxed?

Do you work easily, passing on to others as much responsibility as your job allows?

Do you forget your daily problem when you have locked the office door?

Do you get out of doors much?

Do you easily forego smoking and hard liquor?

Do you take short and frequent rest periods during working hours?

Do your leisure activities interest and relax you?

Do you put ideas and problems out of your mind promptly and easily when this is needful?

Do you regard worry as silly and useless?

Do you refuse to fight difficulties and obstacles, when, after studying them, you find them at least temporarily insurmountable?

These questions, he believes, are all closely related to one's philosophy of life, and through this, to health and happiness.

HOPE IN SIGHT

It looks very much as if the British North America Act would eventually be amended. Grant Dexter, writing in the Financial Post, points out that the two major political parties are virtually in agreement on Constitutional reform, and would therefore be unlikely to offer opposition. The agreement of the British Parliament is necessary, but goes without saying. A scheme is expected to be offered to the provinces and if approved, the way will be cleared to ask Westminster to make the change.

In 1927 Hon. Ernest Lapointe, on behalf of the Liberal government, presented a plan, and this year, Dr. Skelton under secretary for External affairs, presented his scheme before the House of Commons committee. The two are essentially identical.

Mr. Lapointe said: "Canada, in view of her status and the cumbersome procedure now required, should have the power to amend her own constitution and legislation should be asked for, from the United Kingdom, for that purpose." He suggests that amendments purely Federal, be made by the Dominion Parliament alone; in ordinary amendments the provincial legislatures should be consulted and the consult of a majority of them obtained; in fundamental amendments involving provincial rights, or minority rights affecting race, language and creed, the unanimous consent of the provinces should be obtained.

Dr. Skelton suggests also that power to amend the B. N.A. Act be transferred from Westminster to Canada; that amendments purely federal, should be possible by action of the Dominion Parliament; that general amendments should be possible by joint action of the two houses at Ottawa and the provincial legislatures. It is recommended that clear majority in six of the provinces be required. Dr. Skelton also advocates that amendments touching minority rights, as mentioned by Mr. Lapointe, should only be possible by majority consent at Ottawa and in all nine legislatures.

OUR RAILWAYS

President Hungerford of the Canadian National Railways recommends to the board of trustees that rolling stock, now obsolete, should be scrapped. This obsolete material has a book value of $27,500,000. Included are engines, freight and passenger cars, work equipment, etc. and by the nature of their type they are quite outmoded. There will be no more demand for this material, and Mr. Hungerford advises that it would be greater economy to purchase modern units than attempt the costly remodelling that would be necessary.

Those who have seen the operation of Diesel engines, and other new and economical developments in engineering, realize the heavy cost of clinging to antiquated equipment. The overhead of operation on branch lines particularly, and on duplicated lines, is beyond reason. Mr. Hungerford recommends that certain lines duplicated by C.R. and C.P.R. should also be abandoned.

The railway burden still remains the big load on the shoulders of Canadian people, and the only way to ease the load appears to be by way of re-valuation, installation of labor saving equipment, and cancellation of all duplicating service. This will meet with strong opposition from labor, as many workmen would be affected—temporarily at least. The widespread reaction would be more than any one party might be prepared to face. And this railway problem offers one major reason for the formation of a National government. If all parties would agree to put into action those economies in railway administration which have been advocated, and which are apparently sound, there might be hope that railway troubles would be greatly reduced. But so long as it is a matter for party evasion, there is unlikely to be fearless action.

CASTING ASPERSIONS

One of the most contentious subjects of the moment is Social Credit, and it appears to have passed quite beyond the stage of cool discussion. Supporters or opponents seem to endanger their blood pressure every time the subject comes up—and when does it not come up. Moderation in this, as in other things is indicated if people of Alberta are to preserve sanity and goodwill.

In the fervor of the theme, there are many foolish and heated statements made by both sides, and the Banff Crag and Canyon takes exception to one form of accusation. In a recent address at Banff, Mrs. Gostick warned her hearers to disregard any opposition to Mr. Aberhart's plan which might be expressed through the columns of the newspapers. "Don't let articles in the newspapers condemning Social Credit influence you, as these papers are but the mouthpieces of the Capitalistic system," she is quoted as saying.

The Crag and Canyon goes on to say that Mrs. Gostick is a fluent speaker, but there is no reason why she should stoop to cheap generalities against institutions or individuals to get her message across. Social Credit is appealing to the people generally, and should be strong enough to stand on its merits. There is no reason why the opposing individual should not be entitled to his opinions.

The accusation against the press is old, outworn and disproved. It is primarily the function of a newspaper to report a meeting fairly and to quote honestly. The most rigorous rules prevail in this regard, and in any gathering or address of consequence verbatim statements by shorthand are taken to avoid that very accusation of "misquoting."

"Editorial comment in Canada is regarded as fair and fearless. Any opposition which may be registered, can surely be conceded as the opinion of those who also have the interests of the country at heart, and it is both a weak and unjust argument to denounce all disagreement as emanating from capitalistic sources."

THAT HICK TOWN

An amusing letter appears in the Morning Albertan, as a result of the visit of Lord and Lady Bessborough to Calgary. The writer admin isters a stern scolding to Calgary officials for not meeting the honor of the Governor-General's visit in fitting attire. He says: "I heard that the Governor-General looked very bored when he was here the other day. I am not surprised. What must he feel like at being met at the station by the crowd of hicks like our city fathers—people who don't even know how to dress properly. People with morning coats whose tails flap in the wind and derby hats tilted over their eyes; people who don't know what to do with their hands or how to dispose of their feet—strutting up and down the platform in an effort to impress the hoi polloi which was not allowed to pass the barrier.

"If Calgary can't elect officials who will give visitors a better impression, why can't these officials sink their egotism and nominate a reception committee that will not look ridiculous. There are lots of pleasant people in town, well qualified to do it.

"The best thing in sight was the guard of honor, which looked smart and carried the Governor General's regimental colors. But not even the city policement knew enough to salute the colors. Instead, they stood leaning against the buildings like village cops. And we have a colonel as chief of police. No wonder His Excellency looked bored."

Now one would think that all these deviations from accepted practice would unbore His Excellency. Surely if everything was as haywire as described, the Vice Regal visitor might register scorn, interest, amusement or curiosity. But surely not boredom. There must have been some other reason for boredom.

However, the idea of a reception committee of pleasant people, instead of officials is perhaps not bad. The city should take a census of all citizens possessing appropriate reception garments and agreeable manners, and should call these men out for active service, every time a notable comes along.

Plumbing and Tinsmithing

Stock and Service in every branch of the business. Heating and Furnace installations. Pump work and water supply equipment.

W. E. BUTCHART

Phone 58

VULCAN — ALBERTA

Snodgrass Funeral Home

Licensed

Funeral Director and Embalmer

Phone 222 High River or J. N. Johnston

Phone 89

VULCAN — ALBERTA

A. W. Kelly

Funeral Director and Embalmer

Motor Hearse and Modern Equipment

HIGH RIVER

Day Phone 170 — Night Phone 149

VULCAN

Day Phone 7 — Night Phone 7R3

Prompt service in Vulcan and District will be given in response to calls made to any of these numbers.

G. M. WHICHER & COMPANY

Farm Lands

Insurance of All Kinds

Vulcan — Alberta

Herbert J. Mabee

SOLICITOR and BARRISTER

—PHONE 45—

Money to Loan on Mortgage

Vulcan Street — VULCAN

L. H. Stack, K.C.

BARRISTER, SOLICITOR, NOTARY

IMPERIAL HOTEL BLOCK

Phones—Business, 39; Residence, 69

VULCAN, ALBERTA

Ballachey, Burnet & Heseltine

Barristers and Solicitors

Office at High River

— and —

801 Lancaster Bldg. Calgary, Alberta.

G. M. CARSON, M. D.

Office Phone 44 — Res. Phone 98

Physician and Surgeon

Carson Block — Vulcan, Alta.

Dr. H. P. Barker,

Dental Surgeon

Graduate Northwestern University, Dental School, Chicago

Imperial Hotel Block

Phone for appointment.

Phone 112

Dr. H. N. Heal

DENTIST

Will be in Vulcan, in Dr. Carson's office, Monday, Tuesday and Wednesday and Saturday of each week.

Canadian Legion

Vulcan Branch, No.21

Complete Club Facilities

Visiting members cordially welcomed

I. O. O. F.

SAMARITAN LODGE, No. 91, Vulcan, Alberta, meets second and fourth Wednesday, at 8 p.m. Visiting members welcome.

B. D. LOCKHART, N. G.

G. McMANN, R.S.

Electric and Oxy-Acetylene Welding

Vulcan Garage & Machine Shop

PHONE 67

P. B. Discher

The Vulcan Jeweler

Watches and Jewellery Properly Repaired.

Issuer of Marriage Licenses

BARGAIN FARES

With More Privileges
to Nelson, Revelstoke and West to

PACIFIC COAST

Apr. 13 to 20

CHOICE OF TRAVEL
in Coaches - Tourist
or Standard Sleepers

Fare slightly higher for Tourist or Standard Sleepers in addition to usual berth charges

Return Limit 21 Days
in addition to date of sale

For Fares, Train Service, etc.
Apply Ticket Agent

CANADIAN PACIFIC

Miss Rose Baker
of Marcella Beauty Parlor, Calgary
will be at the
Sur-Wave Beauty Shoppe
Operated by Miss Ruth Wylie
— In the Carson Building —
— on —
Wednesday, May 1st
Permanents $3.50 and up
Please make appointments early

1935 Chevrolet at Armey Motor Co.

Chevrolet Master models are on display today for the first time in Vulcan at Armey Motors, local dealers. Announcement of the new models is made by advertisement in this issue of the Advocate. A carload of the automobiles have just been unloaded and at the present moment the Master Series DeLuxe Sedan, Standard Series Sedan, and the 2 ton Maple Leaf Truck are on display in the showrooms of the garage.

The leading feature in the 1935 Chevrolet Master models is the solid steel turret-top body by Fisher. Besides the "turret top" the Master Chevrolet models for 1935 offer a striking advance of body design and trim, revealing an absolutely new style for Chevrolet; improvements to the efficient and economical "blue flame" motor! a new system of motor lubrication; improved cable-controlled brakes; improved and refined knee-action front wheel suspension; longer wheelbase and roomier interiors; and improved Fisher No-draft Ventilation.

ATTENTION SECRETARIES MUTUAL TELEPHONE CO'S

The Vulcan Advocate Job Printing Department, is stocking a series of special forms for rural telephone companies including shareholders ledger, share records, and cash sheets with a binder for holding the same. These forms conform with the suggested system drawn up by The Alberta Government Telephones. Any printing requirements needed by your company, such as receipt forms and account forms may be suppied by The Advocate Job Printing Dept. Quotations gladly given.

1935 Chevrolets Master and Standard Announced

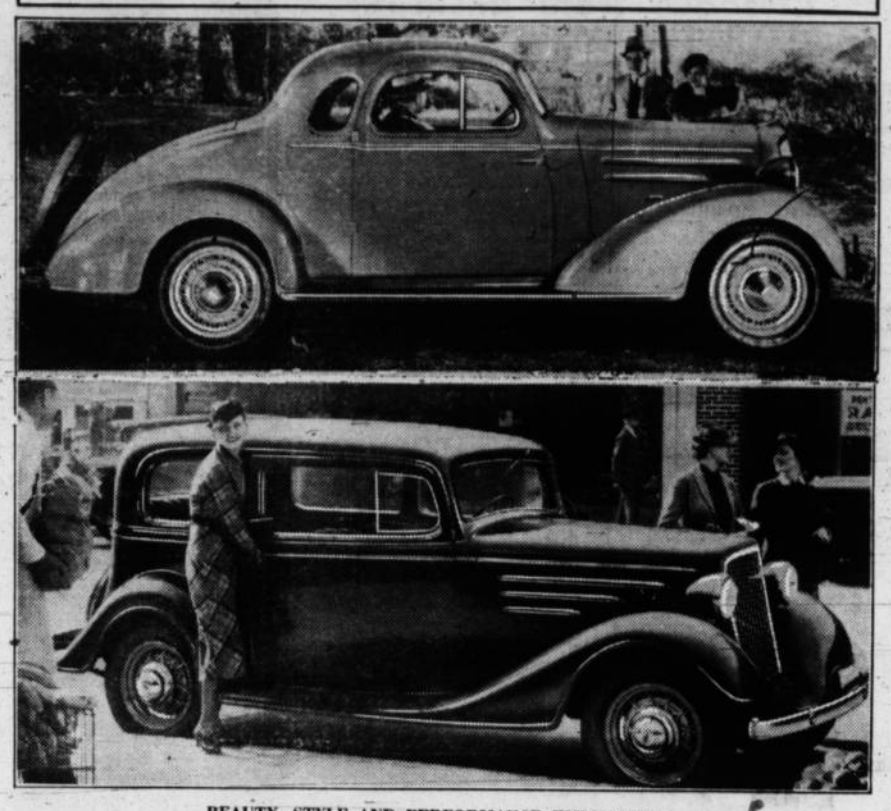

BEAUTY, STYLE AND PERFORMANCE EMPHASIZED

New 1935 Master and Standard models have just been announced by Chevrolet. The Master models depart distinctly from previous Chevrolets in body design and the solid-steel Turret-Top body by Fisher is one of the striking improvements. Above is shown, the Chevrolet Master 2-passenger coupe. Centre panels show, on the right, the beautifully streamlined rear quarter of the new bodies; and on the left, a view of the solid-steel Turret-Top roof. Below is shown, Chevrolet Standard Coach, which achieves virtually the same performance as the Master. There are six models in the Standard line and ten in the Master line.

Now's the time to pay your subscription.

SPECIAL E-A-S-T-E-R FARES

Between all stations in Canada

FARE and ¼ — Going APR. 19 to 21 — Return until APRIL 22

FARE and ⅓ — Going APR. 18 to 21 — Return until APRIL 23

Apply Ticket Agent

Canadian Pacific

Daily Commercial Truck Service From Vulcan To Calgary and Lethbridge

Ship your livestock by truck
RATES REASONABLE

Marshall Transport
Phone 240, Vulcan.
Calgary, Phone R2858
Lethbridge, Phone 4212

ELECTRICIAN
R. J. BUEHLER
Repairs and Installations
—Agent for—
Frigidaires, Majestic Radios and Conner Washers
Day Phone 133 VULCAN — Night Phone 110 ALBERTA

Auctioneer

FARMERS, if you want to make $100 to $200 more out of your Farm Sale, plus all expenses, list your Farm Sale with—

Col. Hitchner
THE FARMERS' AUCTIONEER
PHONE 175 HIGH RIVER

CLIPPINGS FROM OTHER PAPERS

As Fine as Ever

Here's real optimistic note—the tomatoes in the seed catalogue are as large and luscious-appearing as ever. —Winnipeg Tribune.

• • •

Cause for Complaint

The Dundalk Herald complains that a cartoon in a Canadian magazine "shows the farmer milking the cow from the 'haw' side whereas cows are always milked from the 'gee' side. If any of our city readers don't believe this," says the Herald "try milking a cow from the left side and see what happens."

• • •

Simplicity Itself

There is no doubt but that the agricultural class of Canada has been bled just about white through the processes of systems established for the benefit of others. They have been crushed down by high costs of land and equipment, by high interest rates by high transportation rates, by high taxes and by an oppressive array of other factors. Our governments, federal and provincial, only recently have begun to realize that unless the agriculturist can make a living, the rest of the population cannot. It is as simple and as vital as that.—Country Life in B.C.

• • •

Public Ownership

The only redeeming feature about the whole deplorable Hydro affair is that the people of Ontario are learning, by painful experience, that the idea that public ownership can be divorced from political management is a delusion. The affairs of such public-ownership enterprises must be as public, as freely open to examination and criticism, as effectively discussed in the Legislature, as those of any other branch of the public service.—Toronto Saturday Night.

• • •

That Income

So by statute income over $14,000 is to be regarded as unearned. This will be news to Chairman Fullerton of the C.N.R., and Governor Towers of the Bank of Canada, whose emoluments were apparently fixed with the approval of the Government.—Financial Post.

HOSPITAL NOTES

Born to Mr. and Mrs. M. Pharis, on Saturday, April 13th, a daughter.

• • •

Born to Mr. and Mrs. Dingwall on Thursday, April 11th, a daughter.

• • •

Born to Mr. and Mrs. Oldfield on Sunday, April 13th, a daughter.

• • •

Born to Mr. and Mrs. Southgate on Tuesday, April 16th, a son.

• • •

Miss Eleanor Jones is a patient in the Vulcan municipal hospital.

• • •

Mr. Boddy, who suffered severe injuries in an accident which occurred in a local garage recently, is improving nicely.

• • •

Mrs. Gordon McKay is a patient in the hospital, recovering from severe injuries suffered in a recent automobile accident. She is recovering nicely.

• • •

Other hospital patients include Eileen Hartman, Mrs. Jim Lucas, Mrs. Boyd, Mr. Graham and Harold Johnston. All are reported as recovering from their various ailments satisfactorily.

5 famous FEATURES

and you get them Only in the STYLE and QUALITY Car of the Low-Price Field

FOR 1935, the Master Chevrolet offers you five famous modern features, not one of which can you get on any other car in Chevrolet's price class!

"Turret Top" Fisher body—the first real all-steel body ever offered in the low price field! Knee-Action—for safety and comfort! Blue Flame Engine—the valve-in-head type used in costly cars! Weatherproof Cable-Controlled Brakes! Fisher No-Draft Ventilation!

When you can get all these features in only one low-priced car . . . see and drive that car before you buy! Call in today at our showrooms.

PRICED FROM $885 (for the Master 2-Pass. Coupe)
Delivered, fully equipped, at factory, Oshawa, Ont. Freight and Government license only extra.
STANDARD SERIES MODELS AS LOW AS $722

A GENERAL MOTORS VALUE

C-75C

Master CHEVROLET

ARMEY MOTOR COMPANY VULCAN

Associated Dealers
Lobbam & Marcellus, Milo, Alta. Arrowwood Garage, Arrowwood, Alta.

ALABASTINE

MIXES QUICKLY WITH COOL WATER

ARMEY MOTOR COMPANY
Have On Sale
RED HEAD LUBRICATING OILS
At a Discount of
10¢ per gallon
On All Oils Purchased Before May 1st

Alberta Savings Certificates

4½% Per Annum Paid on Certificates Redeemable in Two and Three Years.

3½% Paid on Certificates Redeemable in One Year.

3% Paid on Certificates Redeemable on Demand.

Alberta Savings Certificates Afford a Safe and Convenient Depository for Savings at Attractive Interest Rates.

GOVERNMENT OF ALBERTA
Treasury Department, Edmonton
Hon. J. R. Love, Provincial Treasurer

SPECIALS Effective from Saturday Until Thursday, April 25

Loganberries and Blackberries, squat tins, each - 15c

Salmon, Pink, tall tins, 2 for	25c	Corn Beef, Helmet, 12 oz. tin	12c
Coffee, Malkin's, 1 lb. fruit jar	42c	Tea, Malkin's Best, 1 lb. pkg.	39c
Biscuit Mix, 2¾ lb. pkg.	25c	Spaghetti, 1 lb. pkg.	10c
Soap, Palm Oil, 4 cakes	19c	Oats, Robin Hood, pkg.	19c
Walnuts, Shelled, pieces, lb.	29c	Milk, Pacific, tall tins, 3 for	32c

GARDEN AND FLOWER SEEDS FERTILIZER DUTCH SETS MULTIPLIERS

FULL SUPPLY FRESH FRUITS AND VEGETABLES

McLAGGAN & MANSON, The Grocers

TELEPHONE 131 VULCAN, ALBERTA

We have

GOODYEAR G3

Replace those old worn tires NOW with these famous Goodyears—built to meet modern driving demands—higher speeds, faster starts, quicker stops. And they cost no more than standard tires.

Specimen Prices of Standard (4-ply) G3's:

Size 4.40 x 21	10.00	Size 5.00 x 19	13.25
Size 4.50 x 21	11.00	Size 5.00 x 20	13.50
Size 4.75 x 19	12.25	Size 5.25 x 18	14.75

Other sizes equally low-priced

Free tire service—old tires removed—rims scraped—new tires fitted—without extra cost.

ARMEY MOTOR COMPANY

Vulcan, Alberta Phone 43

MILK FOR BABIES

Certified milk, thoroughly tested for all needed qualities and absolutely pure for feeding to babies, is our specialty. Many babies in bounding good health owe their condition to careful feeding of FLETCHER'S MILK. Let us know the quantity you need.—Prompt delivery every morning early.

FLETCHER'S MILK

VULCAN ALBERTA

MILK-COFFEE CREAM-WHIPPING CREAM-*Tell the driver*

BONERS

A quota is a person who quotes things.

A contex is something you take part in to see if you can win a prize.

Signal means being unmarried.

A duel is something women wear in rings, like a diamond or ruby.

The constituents of quartz are pints.

Hard water is ice. To take the hardness out of it, you boil it.

Poetry is something you have to translate into regular language to understand.

FARM FOR SALE

S. E. ¼ 18-16-22-W. 4th Meridian, Alberta

Tenders marked S.C. 35884 addressed to V. R. Jones, Esq., Clerk of the Court, Court House, Calgary, Alberta, will be received up to 12 o'clock noon Saturday the 4th day of May, 1935, for the purchase of the above property.

LOCATION: ¼ Section of 156 acres, 10 miles East of Kirkcaldy Railway Station. 3 miles from Reid Hill post office and nearest school.

SOIL: Chocolate loam with clay subsoil.

IMPROVEMENTS: 65 acres under cultivation and balance pasture.
House 16x40.
Stable 18x40.
2 Portable granaries.
Well.
Completely fenced.

TERMS: 5 per cent. with tender, 10 per cent. on acceptance of tender; 10 per cent. within 60 days without interest, and the balance in 6, 12 and 18 months with interest at 8 per cent per annum, or all cash at the option of the purchaser. Subject to taxes for current year.

In all other respects the standing conditions of sale will apply.

Tenders must be accompanied by marked cheque for 5 per cent. of the offer which will be returned in the event of non-acceptance. No tender necessarily accepted.

For Further Particulars apply to P. A. CARSON, Solicitor for the Plaintiff, 20 Michael Building, Calgary, Alberta.

DATED at Calgary, Alberta, this 5th day of April, 1935.

V. R. JONES,
Clerk of the Supreme Court

Approved:—
W. C. SIMMONS
C.J.S.C.T.D. 15-3-c

KIRKCALDY NOTES

Mr. and Mrs. Bill Lawrie were Calgary visitors Friday.

• • •

Mr. and Mrs. M. Kerr of Peace River were visitors at the Bert Maisey home during the week.

• • •

A meeting of the study group Social Credit was held in the school house Monday evening with a good crowd in attendance. It was decided to hold the regular meeting Thursday evening. Mr. Dawson of Champion will be the speaker.

• • •

A well attended meeting of subscribers and proposed members of lines 10 and 15 was held in the A. J. Maisey store Wednesday afternoon. Mr. Roy Green in company with a government official were in attendance, explaining the position of the Telephone Department turning the rural lines over to mutual companies. Twelve persons present signified their intention of joining line No. 10 so that with five elevators, this line will carry 17 phones. Mr. B. Lommatzch was elected president, Mr. A. J. Maisey secretary-treasurer, who will also act as directors with Mr. L. Middleton. Phone installations will take place immediately. The name of the newly formed company will be The Kirkcaldy Mutual Telephone Co. Ltd.

FUNERAL SERVICE MRS F MCINENLY

Mrs. Frank McInenly who has been in ill health for some time died suddenly Sunday morning, March 31, at her home in Arrowwood.

Born at Kearney, Ontario, in 1880, she came west in 1912 and in 1914 married Frank McInenly. She was 55 years of age and buried on her birthday. She leaves to mourn her loss, her husband and five children, Teresa Elsie, Martin, Percy and Agnes, all at home. Also three sisters and two brothers all in Ontario.

The large funeral and many spiritual and floral offerings showed the love and respect in which she was held. And she leaves a host of friends who will miss her from their midst.

Requiem High Mass was sung by Rev. Father McCormick on April 4 in St. Columbus church in Arrowwood, and burial took place in the Cotholic cemetery in Vulcan, conducted by Rev. Father Cunningham. The pallbearers were Mr. J. Cassidy, Mr. A. Garity, Mr. H. Craig, Mr. W. Stiener Mr. R. Shatto, and Mr. G. J. Jones.

Her sister, Mrs. J. Woodruft of Nakina, Ontario, came West for the funeral.

CARD OF THANKS

I wish to take this opportunity of thanking most sincerely all those who, by their delicate attentions, brought me much comfort and consolation in my hour of need on the occasion of the tragic death of my wife.

PHILIP J. O'DWYER

FOR RENT

FOR RENT—North half of Section 17, Range 18, Twp. 22. House, barn and well on property. About 70 acres in summerfallow. Apply to Mrs. A. Mitchell, 330-21st Ave. W. Calgary, Alberta.

FOR SALE

FOR SALE—Tenders will be received by the undersigned for the purchase of 10 ton Platform Scales, situated in the village of Kirkcaldy. D. D. McQueen, secretary-treasurer, Municipal District of Royal, Vulcan, Alberta.

18-36 Hart-Parr Tractor, $150.00; 17-32 Twin City Tractor, $150.00; 28 run D.D Van Brunt Drill, $175.00; 24 run D. D Cockshutt Drill, $175.00; 21 ft. Bissell Wide Disc, $80.00; 32 in. Bulldog Fan Mill, $20.00.

J. T. Willard, Phone 63, Vulcan

FOR SALE—Victory Seed Oats, Government germination test 95 per cent in six days, free from wild oats, cleaned, 40c per bushel Sample may be seen at Advocate office. Thomson & Son, Gladys, phone 1612, High River. 12-4-p

FOR SALE—One Oliver 24 ft. Single Disc and two 12 ft. Cheney Rod Weeders All practically new. Apply Jensen Farms, 2½ miles north of Robinson's store or phone R607.

FOR SALE—One 18-run Single Disc Press Drill. Van Brunt manufactured. Machine in fair condition. Price $45.00. Apply H. B. Ulrich, Implement Dealer, Vulcan.

Paragraphing World Events

(Continued from Page 1)

Hitler used to be a paper-hanger, but it bothers him to get borders to match the swastika pattern.

• • •

Mayors of many Canadian cities meeting in Montreal evolved a solution of the relief problem. It is that they be relieved of the problem.

• • •

Some of them said it was a governmental responsibility anyway. But it was always a municipal responsibility until it became so general and burdensome that federal and provincial governments came to the rescue.

• • •

Mayor McGeer told the federal government he would lead a riot himself if holders of defaulted bonds placed the sheriff in charge in Vancouver. Of course, he would do nothing of the sort. The rioters wouldn't have him as leader. With a finer sense of the eternal fitness of things than he possesses, they would recognize the absurdity of being led by the Chief Magistrate of the city.

• • •

Mayor McGeer said he would throw the sheriff into the bay. That would liquidate the sheriff but not the debt. It would keep on floating.

• • •

Temperance workers fear that the reduction in customs from $8 to $5 and on excise from $7 to $4 will increase consumption of hard liquors. It will certainly increase the sales in government shops, but the object aimed at by the reductions is smuggling and bootlegging. When the duties were raised to $10 and $9.03 per gallon, it started a new industry in many places in Canada, viz. the making of moonshine and the bootlegging of liquors which paid no revenue taxes. The authorities have struggled to stop this illegal traffic, but the margin of profit was so great that the traffickers are willing to take the risks.

• • •

There is this to be said also. Those who drank liquors sold by the government have already contributed handsomely toward the country's revenues and have thus alleviated the burden borne by the teetotaller. The man who drinks and smokes has never been given due credit for the contributions he has made to the federal treasury, and it is about time someone put laurel on his manly brow. There is no way to tax virtues so we have to place extra heavy imposts upon vices, but even there the law of diminishing returns applies when the tax is too high.

• • •

So many things we had to learn we must now unlearn. Copy-book maxims go by the board. Old formulae must be scrapped. Instead of thrift being a virtue it is now a vice. Industry is all right up to a point but that point must be reduced to, say, six hours a day and five days a week. The less we do the more useful we are. There is only a limited supply of work and it must be thinned to enlarge the spread. The standard is gold, which does no work, but spends its time loafing around in bars, yet see the prices it draws!

• • •

The word that appears most frequently in the Congressional Record is "applause," in brackets and italics. Canada saved paper and money by keeping out of Hansard that word as well as laughter, continued laughter, government cheers, opposition jeers, etc. The reader of Hansard has to exercise his own ingenuity or imagination to discover where these words would be if they were permitted to appear. Many years ago, there was a member who sent Hansard reports of his speeches for publication in his own local papers and he supplied these words himself. They are not out of place but rather useful in newspaper reports, but not in historical records.

Dr. N. H. Heal is a visitor this week in Magrath with friends.

• • •

According to a Vulcan district farmer, real courtesy was shown by a C.P.R. freight engineer one day this week. The train was, in its entire length, stopped with a car being unloaded at the station, this bringing the engine and tender just over the railway crossing adjacent to town, blocking the traffic on both sides. The train crew were busy unloading freight, so the engineer came down from his cab, unfastened the engine from the cars and drove to the overside of the crossing, letting the road traffic continue on its way. He received many thanks from the waiting motorists.

Premium Ovenized Easter Hams
A real treat, per lb., only 28c

Easter Daffodils, lovely blooms
Easter Special, per dozen 25c

EASTER MEATS Stall-fed 2-year-old steer. Milk Fed Young Veal. Grain-fed Young Pork. Tender Spring Lamb. All Locally Killed Meats

Telephone Cucumbers, each	30c	Fresh Cauliflower, each	30c
New Carrots, per bunch	10c	Fresh Rhubarb, 2 lbs.	25c

Chase and Sanborne's Superior Coffee, 3 lb. and 5 lb. pails, 3 lb. pail $1.00

EASTER VEGETABLES Radish, Onions and Leaf Lettuce, 6 bunches 25c Head Lettuce, White Celery and Ripe Tomatoes

New Maple Syrup, "Old Colony," quart bottles 75c each, gallon tins $2.25 ea.

WM. DYCE ALLAN

PHONE 7 4 X MARKET VULCAN

• NEW •
SPRING GOODS
Just opened and now on display

Ladies' Blouses
Smart New Styles in Taffetta and Plaid and Check Silks. Price
$2.25

Fancy Silks
For Dresses, Blouses or Trimmings. Plaids, Dots or Stripes. 36" wide. Yd.
95c

Fancy Silk Scarves
In new colors and styles
75c

You still have time to buy that
Swagger Suit or Coat
for Easter. See these new Spring styles. Priced from
$9.95

"Scottie" Sports Shoes
For Boys and Girls. All Sizes. This is the ideal scuff shoe. Built for wear. Heavy soles, elk uppers. Let us show you this shoe
A Free Rubber Skipping Rope with each pair.

Turkish Towelling
—Special—
Remnants of 3 yds. each. Extra quality. Per end
65c

6 Child's tweed Coats 1.95

F. M. Anderson & Company Ltd.
Vulcan Phone 25

VULCAN THEATRE

NEXT WEEK

Tuesday, April 23rd
2 shows, 7.30 and 9.30
Shirley Temple
— in —
'Baby, Take a Bow'
Added Attractions
News Reel
On the Stage
LEN DAVIS
and his Royal Arcadians

BANK NIGHT
$10.00 to lucky patron
Patrons must either be in the theatre or have their tickets purchased prior to 9.15 to participate in draw.

Fri. & Sat., April 26 & 27
Matinee Saturday at 2:30
Johnny Weismuller
— in —
Tarzan and his Mate
Specially Selected Shorts